

# Thompson Estates

Thompson Estates  
163 Stamford Street Central  
Ashton-Under-Lyne  
OL6 6XW

0161 399 1630  
info@thompstonea.co.uk

LETTINGS AND SALES



## Stamford Street Central, Ashton-Under-

Thompson Estates are proud to offer a fantastic, modern double room with an en suite available for let WITH ALL BILLS INCLUDED.  
Professional tenants already in situ. Ideally located for motorway/transport links, Ashton Town Centre, Tameside hospital and a number of Colleges. The kitchen is fully fitted and comes with all the essentials for all the tenants.  
The rooms come complete with bed and mattress, wardrobe and chest of drawers.  
Single occupants only  
- Fully Furnished Double Room with en suite  
- Shared laundry area  
- Bills included (Gas, Electric, Water, TV Licence)  
- Unlimited High Speed Fibre Optic Wifi  
- Full Time Working Professional House Mates  
- Communal Kitchen Diner  
- Cleaner for the communal areas  
- Locks fitted to all bedrooms  
PLEASE EMAIL TO ARRANGE A VIEWING

- Not specified
- Bedrooms- 1
- Bathrooms- 1
- Receptions- null
- EPC- D

# £675

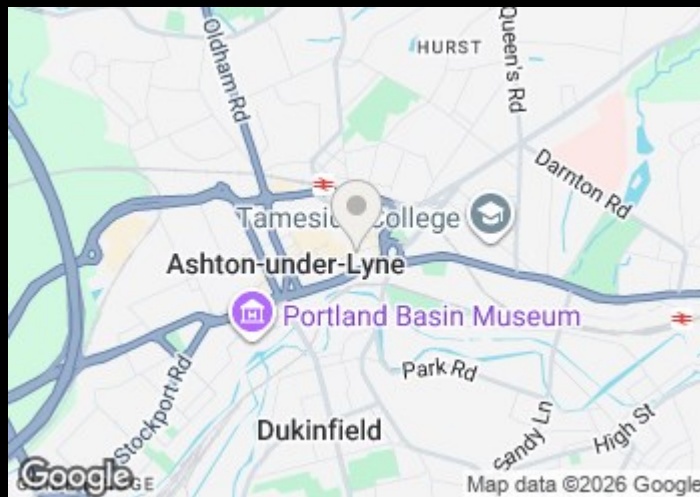
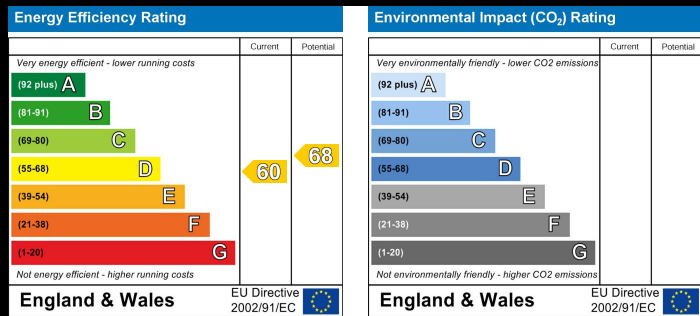
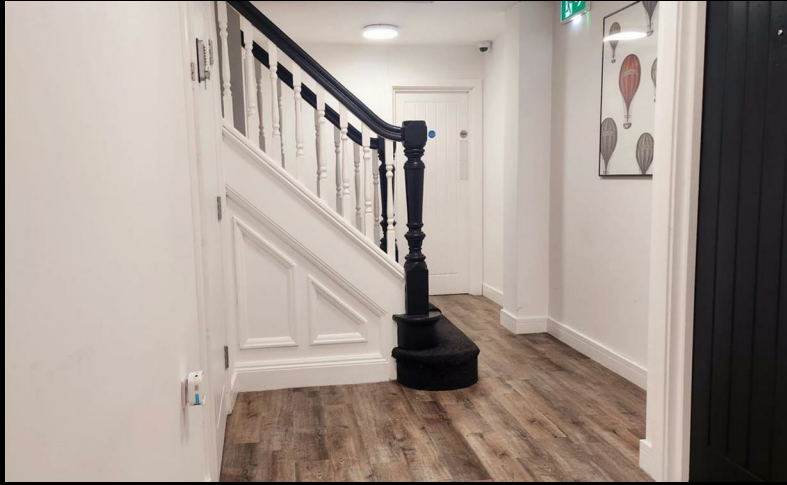

Thompson Estates  
 163 Stamford Street Central  
 Ashton-Under-Lyne  
 OL6 6XW  
 0161 399 1630  
 info@thompson.co.uk

These particulars, whilst believed to be accurate are set out as a general outline only for guidance and do not constitute any part of an offer or contract. Intending purchasers should not rely on them as statements of representation of fact, but must satisfy themselves by inspection or otherwise as to their accuracy. No person in this firm's employment has the authority to make or give any representation or warranty in respect of the property.